

Party Wall Junction Detail (Exterior view)

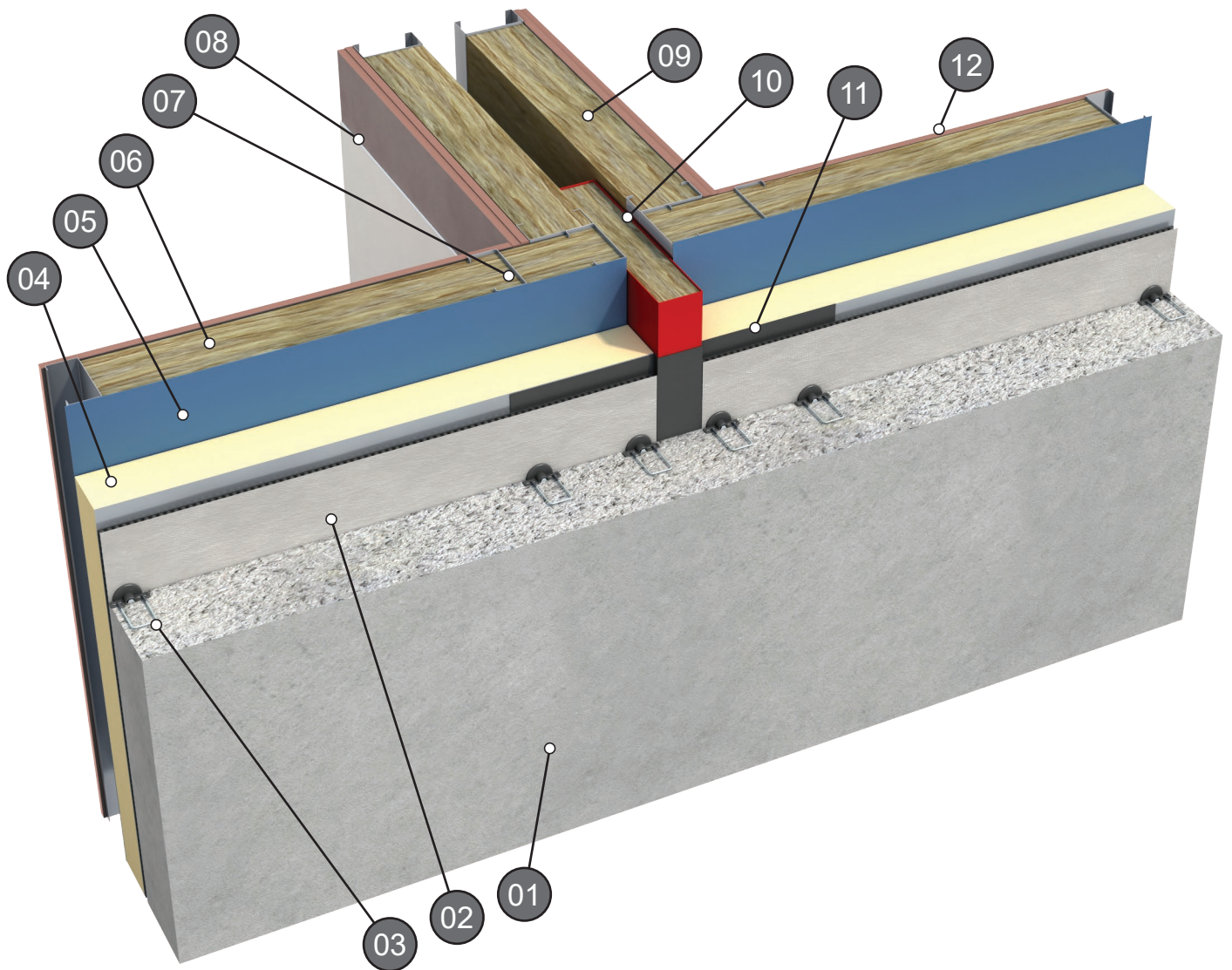

01. Precast concrete wall or other NSAI approved cladding.

02. Residual cavity.

03. Thermal anchor.

04. PIR Insulation.

05. Selected AVCL.

06. Stone mineral wool insulation.

07. LGS metal stud.

08. 2 no layers of 15mm Type F Plasterboard to provide REI 60 Separating wall in accordance with table 4 fire performance requirements.

09. Stone mineral wool insulation.

10. Selected firestop at perimeter wall junction.

11. DPC

12. 1 no layers of 12.5mm Type F Plasterboard to provide REI 30 External wall in accordance with table 4 fire performance requirements.